

CIRCLE '8.

SQUARE DANCE CLUB
OF WAYNESBORO, VA, INC

Saturday, JUNE 10, 2017

Summer Vacation

National Caller: Jimmy Roberson

Of Oxford, NC



Plus Workshop 7:00 - 7:30 pm

Plus Dance 7:30 - 10:00 pm



And ... Don't miss the "After Party" at 10pm ... it will be quite entertaining for sure!

Dance or casual attire \$10.00 per person

Club Contacts: June & Harry Baum (540) 456-7144 or email: hbaum@ntelos.net

Lee & Sharon Bares (540) 885-9519; email: labandskb@gmail.com

Website: www.circle8squaredance.org

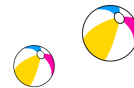

LOCATION

WoodmenLife Lodge (new name, same place), 4001 White Bridge Rd, Waynesboro, VA 22980

From I-64 take exit 94. Go toward Waynesboro on Rosser Ave/US 340 for about 2.3 miles.

At light by Subway Restaurant turn left. At next light turn right onto Hopeman Parkway (across from Waynesboro Garden Center). At 2nd light turn left onto Ivy St. Go approx 500 ft & turn left onto Guilford Ln. Guilford Ln becomes White Bridge Rd. after a sharp right turn.

The WoodmenLife Lodge is on the right (This is 0.75 miles after you turned onto

Ivy St). Parking is beside the building, across the road from the building & in picnic shelter parking lot just past WOW on right behind the building.

Cell phones at the dance: 540-256-1779 or 828-230-4534